

SCHEDULE

PARTS	ALL OF LOT	REGISTERED PLAN	ALL OF PIN
1 AND 2	256	43M-1417 ↓ ↓ ↓ ↓ ↓ ↓	13194-2478
3 AND 4	257		13194-2479
5 AND 6	258		13194-2480
7, 8 AND 9	259		13194-2481
10 AND 11	260		13194-2482

PARTS 1 TO 11 ARE SUBJECT TO EASEMENT AS IN LT 2139784

I require this plan to be deposited under the Land Titles Act

Date FEBRUARY 26, 2001

R. Salna

R. SALNA, B.Sc.
ONTARIO LAND SURVEYOR

PLAN 43R -2512

RECEIVED AND DEPOSITED

Date Feb 26 2001

Paul Curran
Asst. Dep. Land Registrar
for the Land Titles Division
PEEL (No.43)

METRIC

DISTANCES SHOWN ON THIS PLAN ARE IN METRES AND CAN BE CONVERTED TO FEET BY DIVIDING BY 0.3048.

PLAN OF SURVEY OF
LOTS 256 TO 260 BOTH INCLUSIVE
REGISTERED PLAN 43M-1417
CITY OF MISSISSAUGA
REGIONAL MUNICIPALITY OF PEEL
SCALE 1:200



P. SALNA Co. LTD., O.L.S.

ACCORDANCE WITH THE LAND TITLES ACT AND THE ACT OF NOVEMBER 2000.

Salna
B.Sc.
LAND SURVEYOR

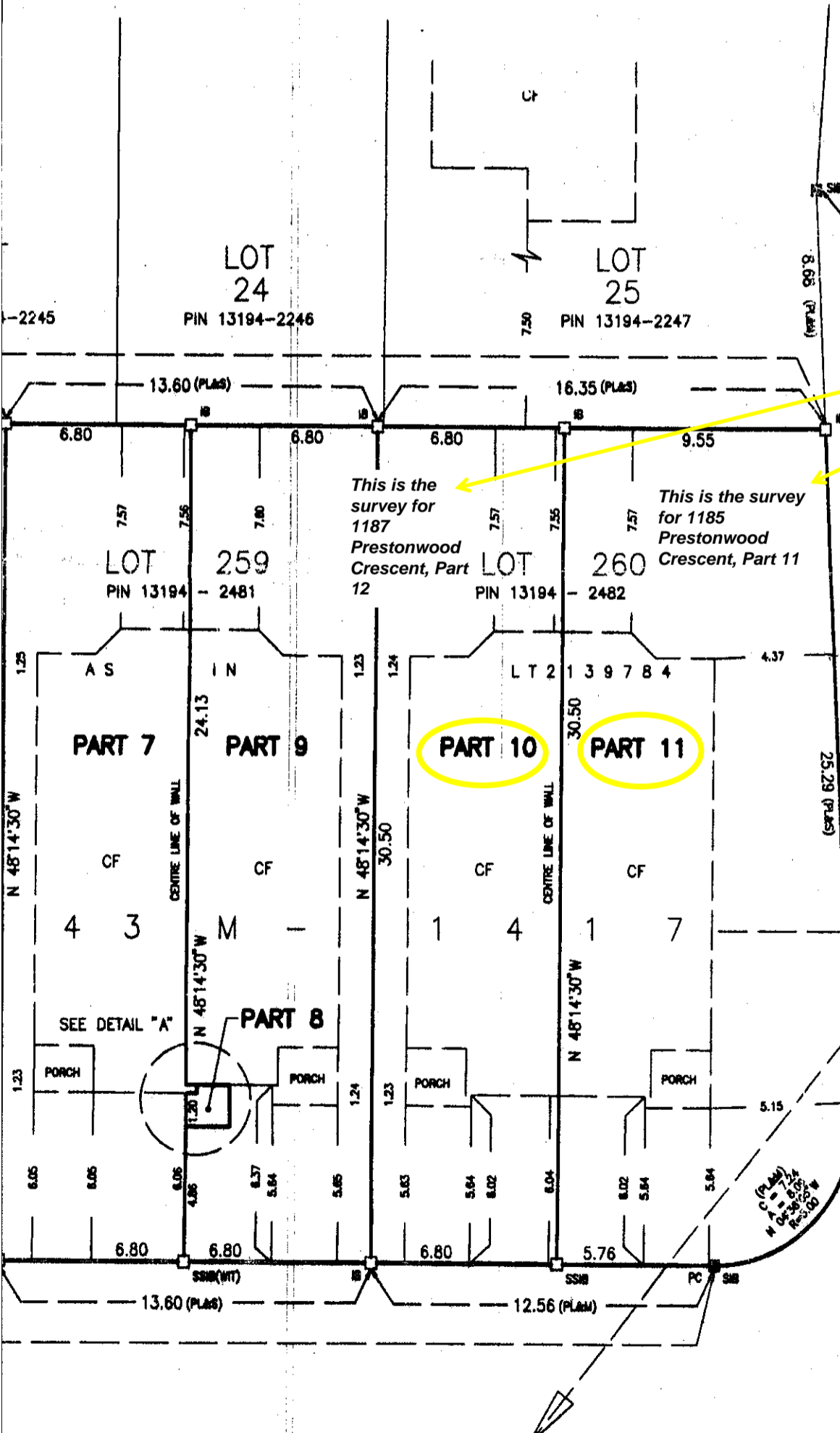

Note that these two properties are side by side and that 1185 Prestonwood has a large premium corner lot

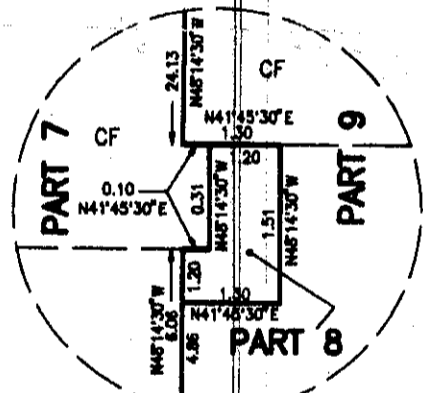

DETAIL "A"
NOT TO SCALE

P. SALNA COMPANY LTD.
ONTARIO LAND SURVEYORS
10225 YONGE STREET
RICHMOND HILL, ONTARIO L4C 3B2
PHONE (905) 884-3988 FAX (905) 737-7516

NOTES AND LEGEND

BEARINGS ARE ASTRONOMIC AND ARE DERIVED FROM THE NORTH WESTERLY LIMIT OF PRESTONWOOD CRESCENT AS SHOWN ON REGISTERED PLAN 43M-1417 HAVING A BEARING OF N 41°45'30" E

NOTE:
ALL FOUND MONUMENTS ARE BY RAY-PENTEX & EDWARDS SURVEYING LTD., O.L.S. UNLESS OTHERWISE SHOWN

NOTES AND LEGEND

- DENOTES SURVEY MONUMENT PLANTED
- DENOTES SURVEY MONUMENT FOUND
- SIB DENOTES STANDARD IRON BAR
- IB DENOTES IRON BAR
- SSIB DENOTES SHORT STANDARD IRON BAR
- M DENOTES MEASURED
- S DENOTES SET
- CF DENOTES CONCRETE FOUNDATION WALLS
- N DENOTES NOTES BY P.SALNA Co.LTD., O.L.S.
- PL DENOTES REGISTERED PLAN 43M-1417
- PC DENOTES POINT OF CURVATURE
- WIT DENOTES WITNESS

SURVEYOR'S CERTIFICATE

I CERTIFY THAT:

1. THIS SURVEY AND PLAN ARE CORRECT AND IN THE SURVEYS ACT, THE SURVEYORS ACT AND REGULATIONS MADE UNDER THEM.
2. THE SURVEY WAS COMPLETED ON THE 23rd D.

DATE: FEBRUARY 15, 2001

R. SALNA
ONTARIO

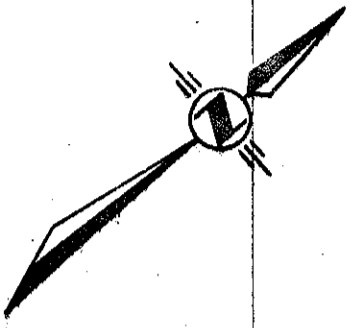

EAST HALF OF LOT 5, CONCESSION 3, WEST OF HURONTARIO STREET
PART 1, PLAN 43R-23461

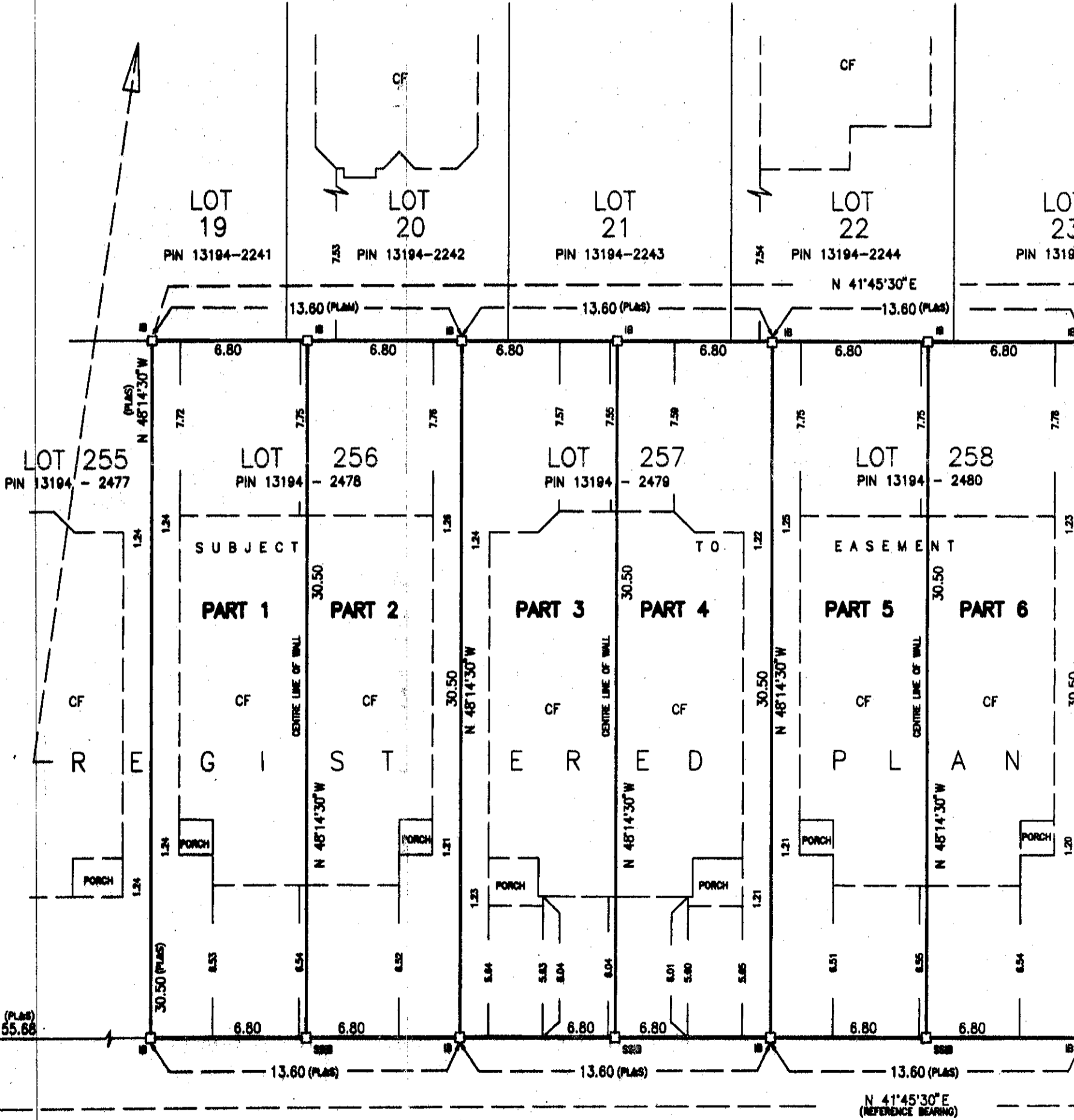

PRESTONWOOD CRESCENT
(BY REGISTERED PLAN 43M-1417)
PIN 13194-2532